



vedere zi



vedere noapte

PARTER	70,56	58,06	58,06
<i>suprafata in mp</i>	<i>construita</i>	<i>desfasurata</i>	<i>locuabila</i>
Sufragerie / Masa		29,28	29,28
Hol / Scara		13,82	13,82
Bucatarie		11,41	11,41
Hol		03,55	03,55

MANSARDA (semimansardat)	70,56	57,28	57,28
<i>suprafata in mp</i>	<i>construita</i>	<i>desfasurata</i>	<i>locuabila >= 1,5m</i>
Baie		06,29	06,29
Hol		08,59	08,59
Dormitor 1		14,10	14,10
Dormitor 2		13,80	13,80
Dormitor 3		11,41	11,41
Spatiu tehnic		03,09	03,09

TOTAL	141,12	115,34	115,34
--------------	---------------	---------------	---------------

SUPRAFETE

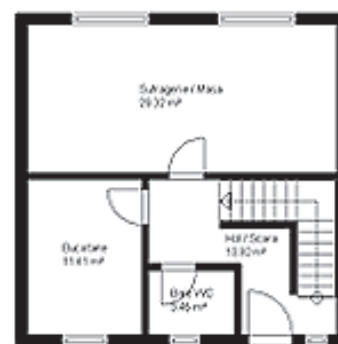

PARTER

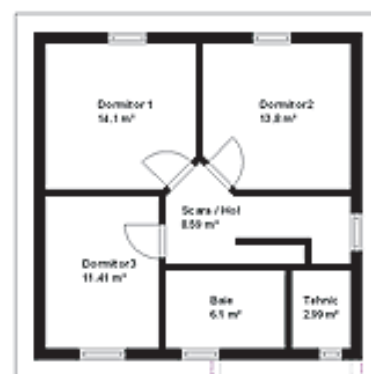

MANSARDA